TensorFlow 환경설정

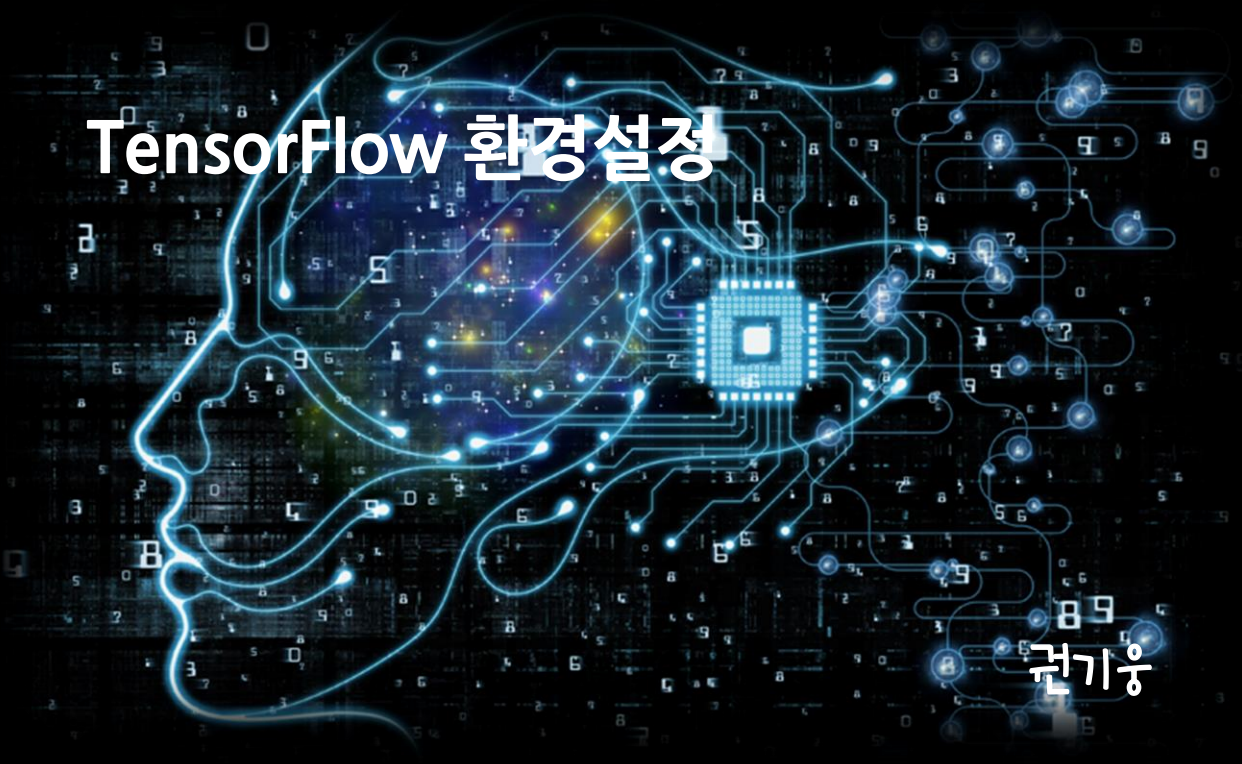

권기웅

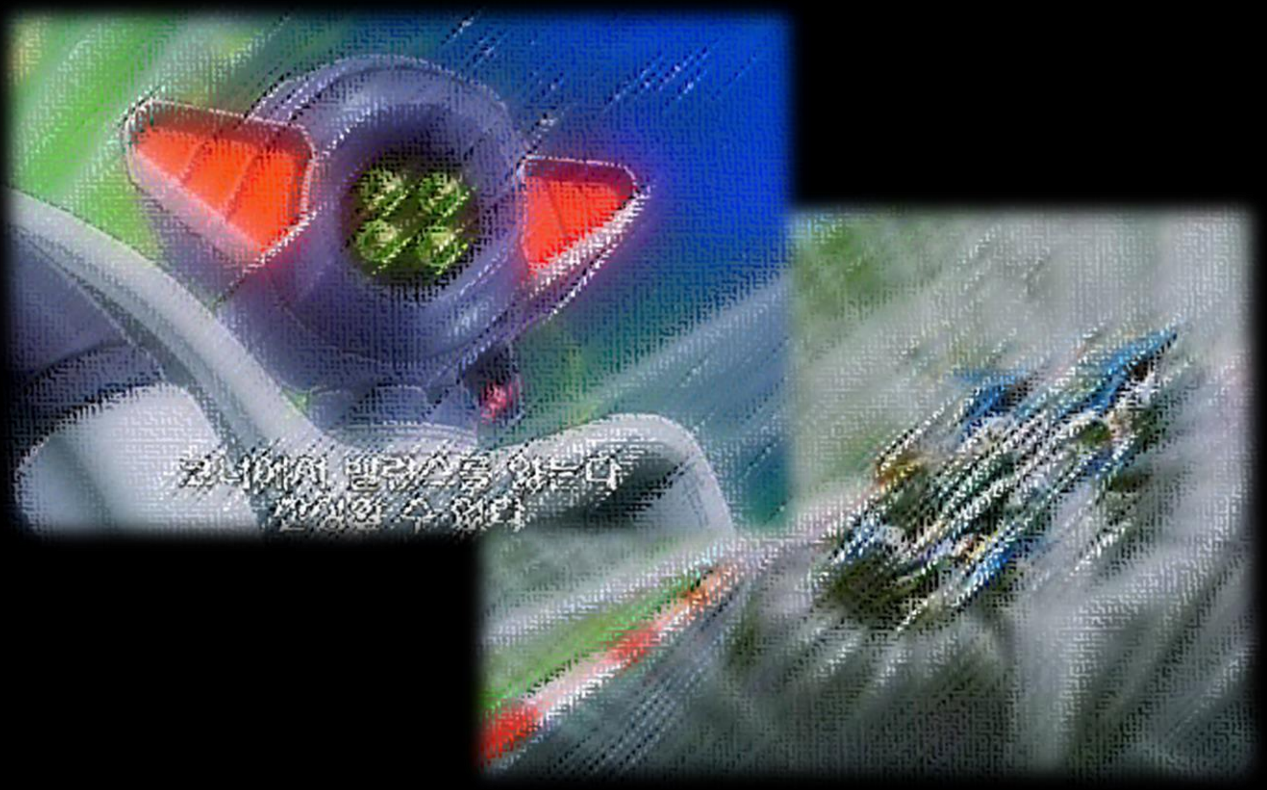

1. Python 설치

1.1 설치

1.1.1 설치

https://www.python.org/downloads/에서다운받아설치

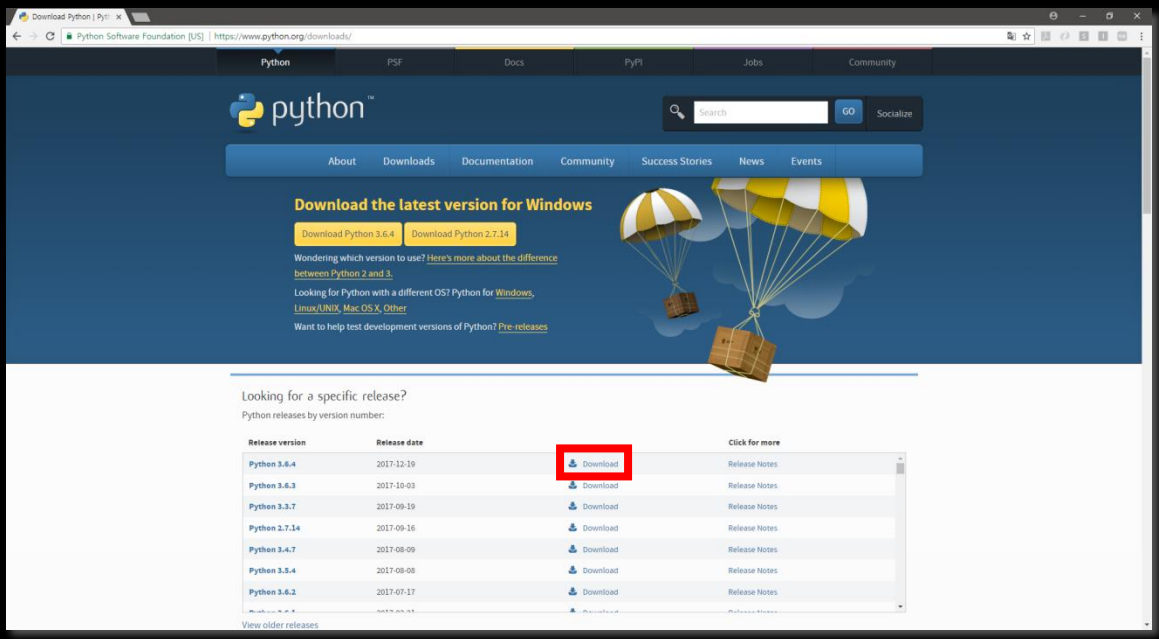

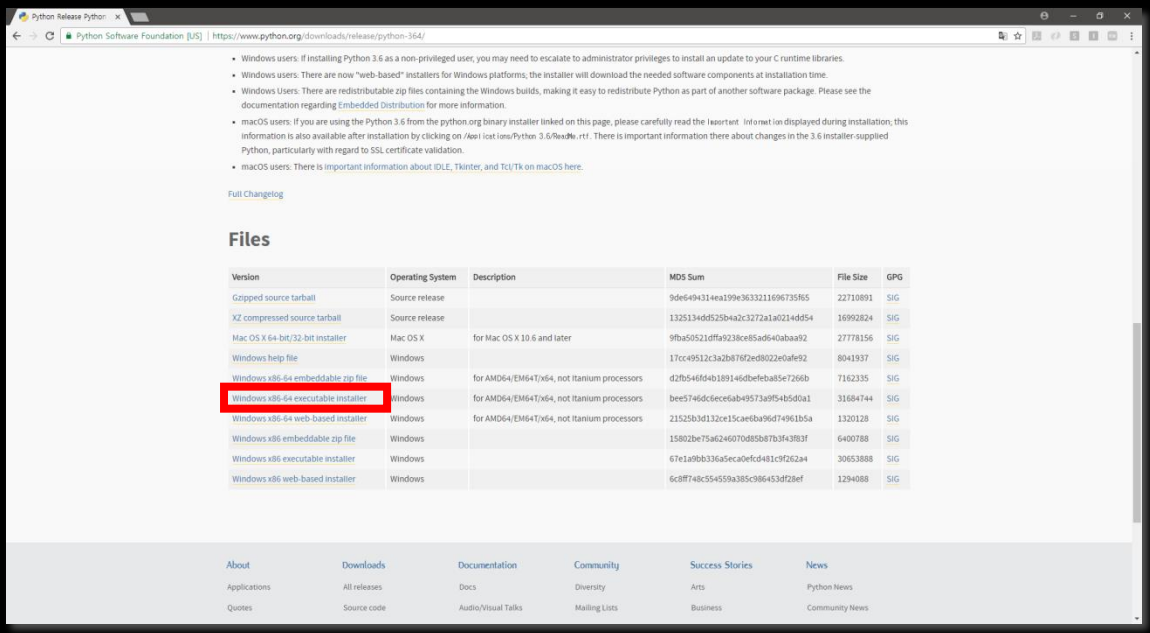

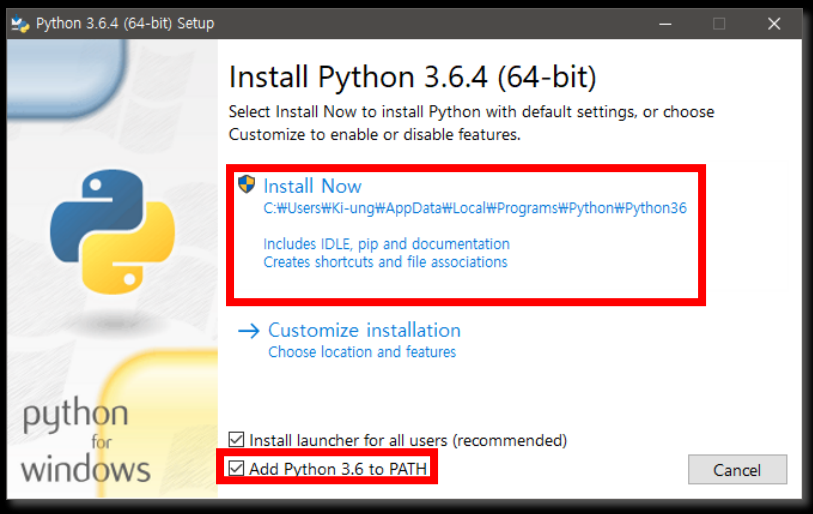

1.1.2 설치확인

명령프롬프트에서 python

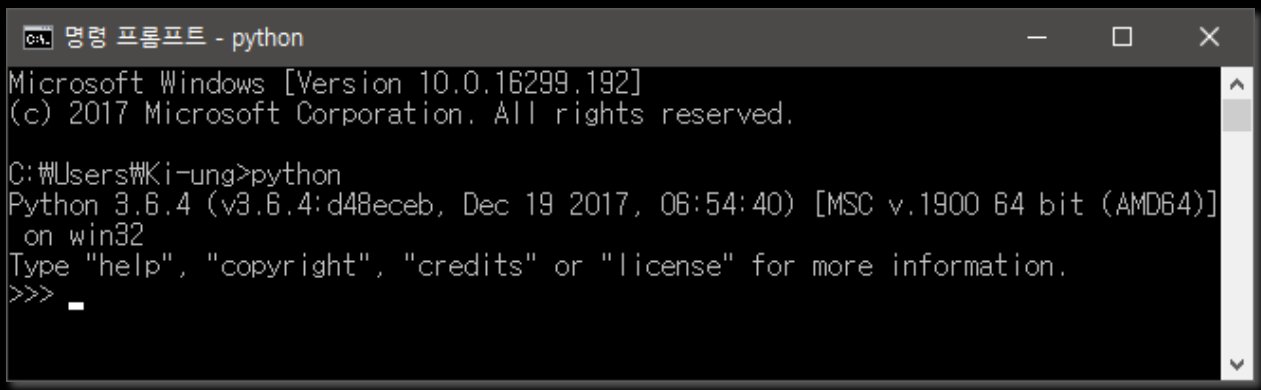

2. TensorFlow 설치

2.1 TensorFlow 설치

2.1.1 TensorFlow 설치

명령프롬프트에서 pip3 install --upgrade tensorflow

```
명령 프롬프트
Microsoft Windows [Version 10.0.16299.192]
(c) 2017 Microsoft Corporation. All rights reserved.

C:₩Users₩Ki-ung>pip3 install --upgrade tensorflow
Collecting tensorflow
  Downloading tensorflow-1.5.0-cp36-cp36m-win_amd64.whl (31.1MB)
    100% |████████████████████████████████| 31.1MB 37kB/s
Collecting tensorflow-tensorboard<1.6.0,>=1.5.0 (from tensorflow)
  Downloading tensorflow_tensorboard-1.5.0-py3-none-any.whl (3.0MB)
    100% |████████████████████████████████| 3.0MB 340kB/s
Collecting wheel>=0.26 (from tensorflow)
  Downloading wheel-0.30.0-py2.py3-none-any.whl (49kB)
    100% |████████████████████████████████| 51kB 2.7MB/s
Collecting numpy>=1.12.1 (from tensorflow)
  Downloading numpy-1.14.0-cp36-none-win_amd64.whl (13.4MB)
    100% |████████████████████████████████| 13.4MB 89kB/s
Collecting protobuf>=3.4.0 (from tensorflow)
  Downloading protobuf-3.5.1-py2.py3-none-any.whl (388kB)
```

3. PyDev 환경설정

3.1 설치

3.1.1 Eclipse 에서

Help – Eclipse Marketplace

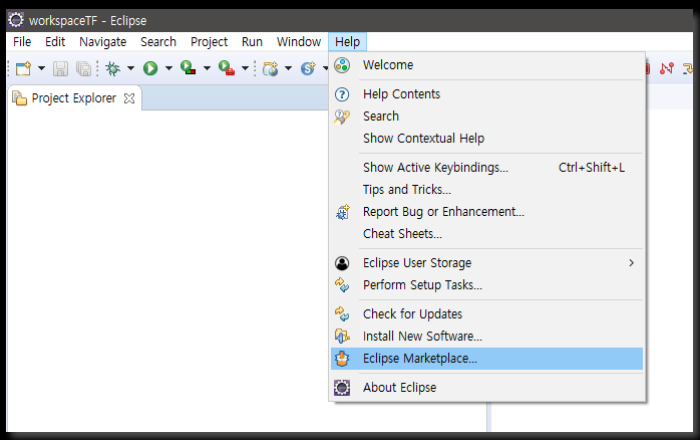

3.1.2 PyDev 설치

pydev 로 검색, 설치
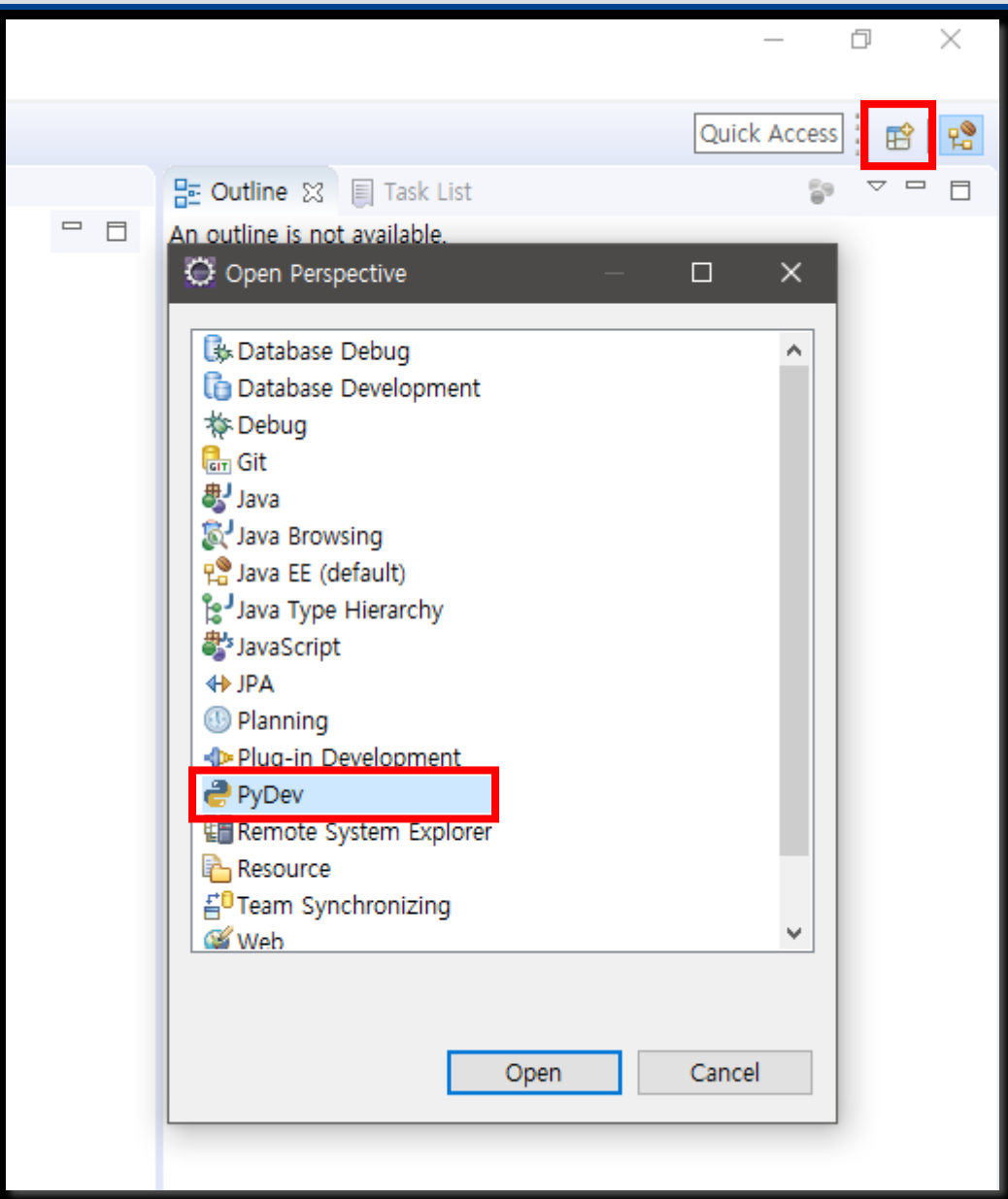
3.2 PyDev Perspective 로변경